

Elevation

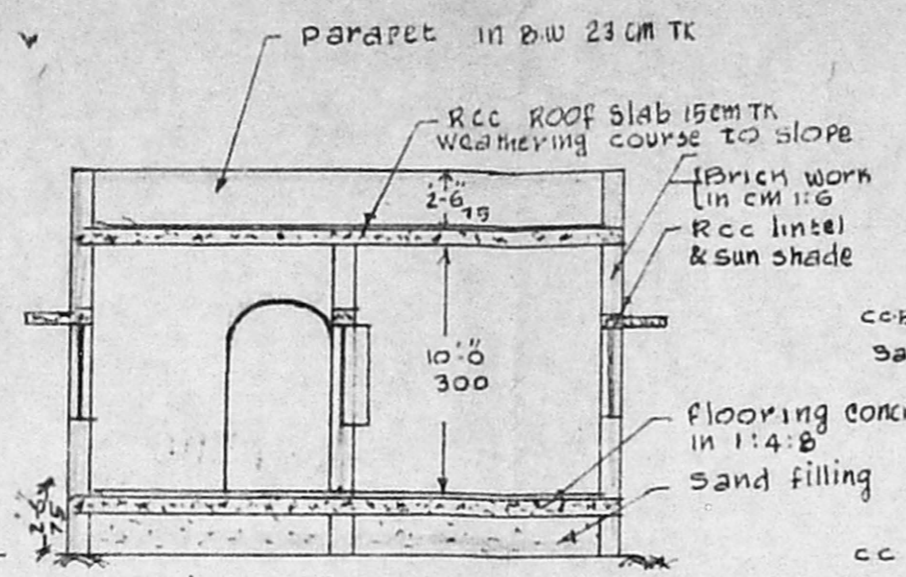

A/19009/389/95
SECTION ON A-A

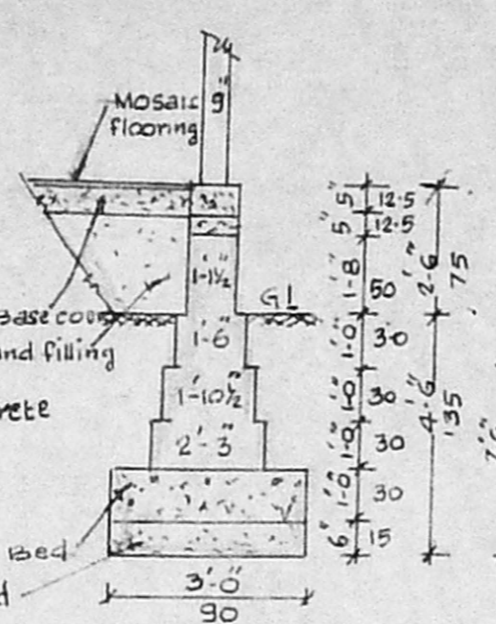

details of foundation

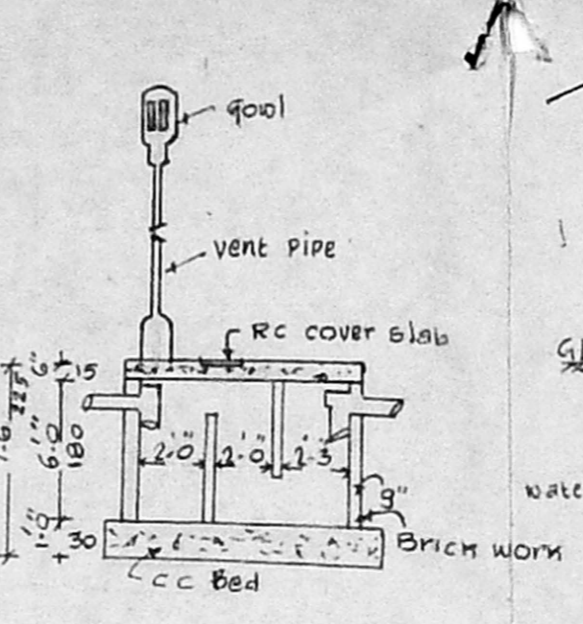

SECTION OF SEPTIC TANK

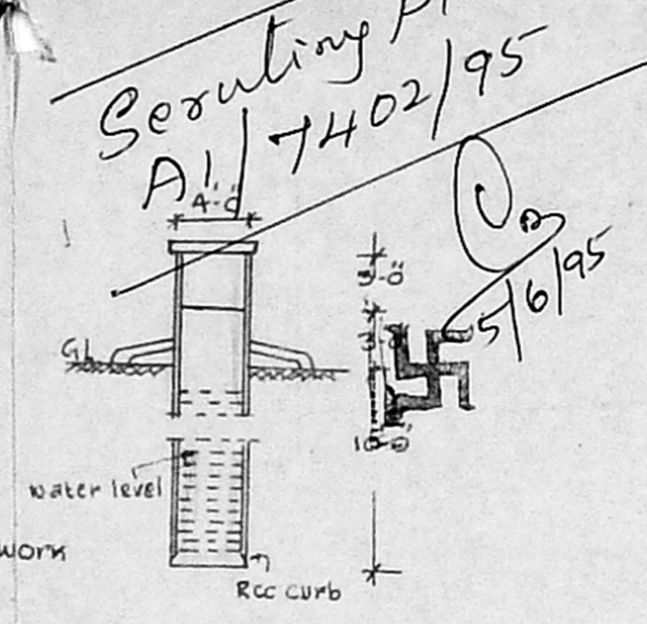

SECTION OF WELL

Surveying Plan
A/17402/95

PLAN SHOWING THE PROPOSED CONSTRUCTION OF A HOUSE AT PLOT NO. 130 C IN L.A. NO. TP/ D.T.P. NO. 229/68 AND R.S. NO. 148/3 OF JOTHI NAGAR, ERNAVOOR VILLAGE, THIRU VATTIYUR MUNICIPALITY, SAIDAPET TALUK.

SCALE = 1/8" = 1'-0" (OR) 1:100

DETAILS OF JOINERY

- D DOOR 3'-6" x 7'-0" 105 x 210
- D₁ DOOR 3'-0" x 6'-0" 90 x 180
- W WINDOW 4'-6" x 3'-0" 135 x 90
- W₁ WINDOW 3'-6" x 3'-0" 105 x 90
- V VENTILATOR 2'-0" x 2'-0" 60 x 60

Planning Permit No. 01-16/95
APPROVED
SUBJECT TO THE CONDITIONS IN THIS OFFICE LETTER
No. A/17402/95 Dt. 6/95
o/c
FOR MEMBER SECRETARY
MADRAS METROPOLITAN
DEVELOPMENT AUTHORITY
MADRAS - 600 008.

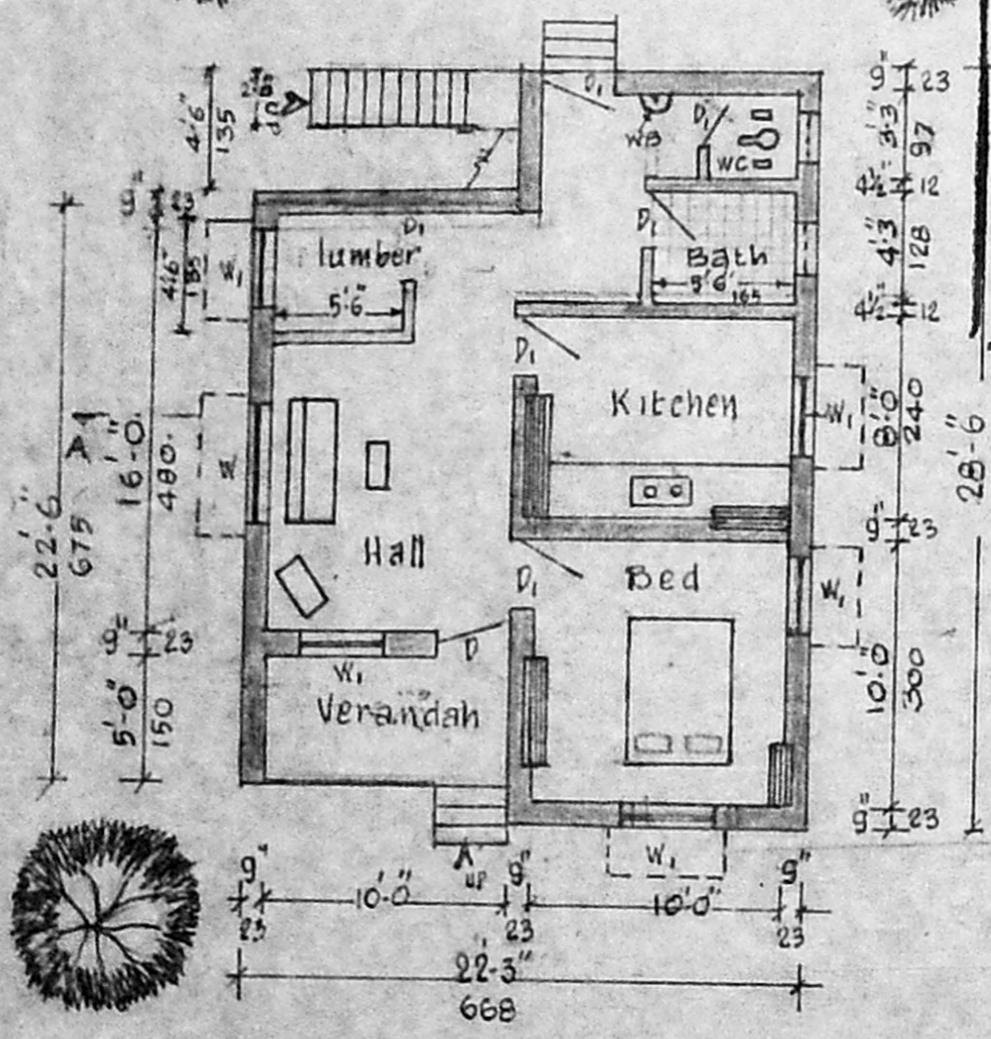

Ground floor plan

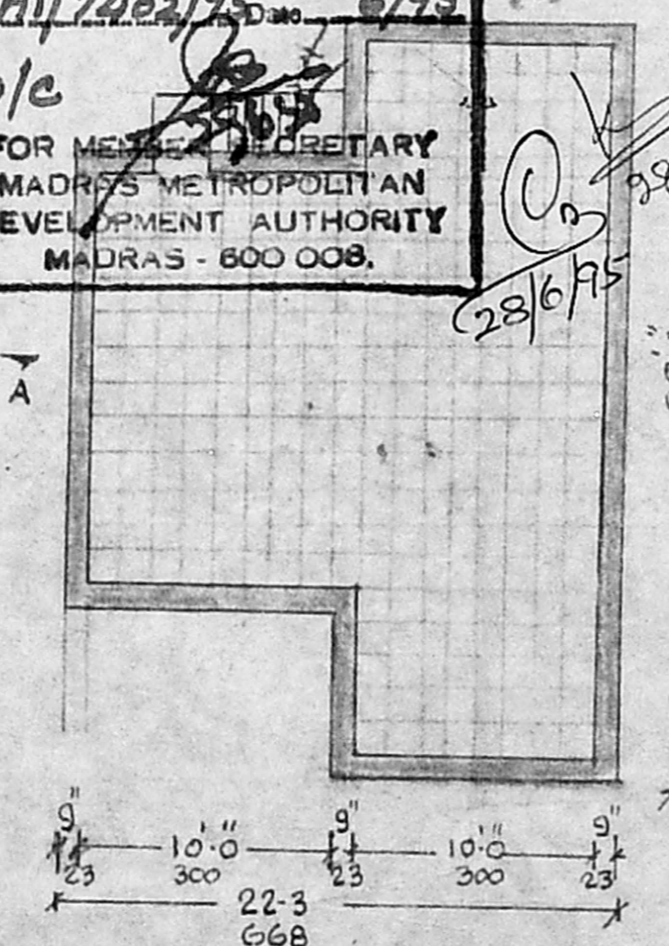

Plan of open terrace

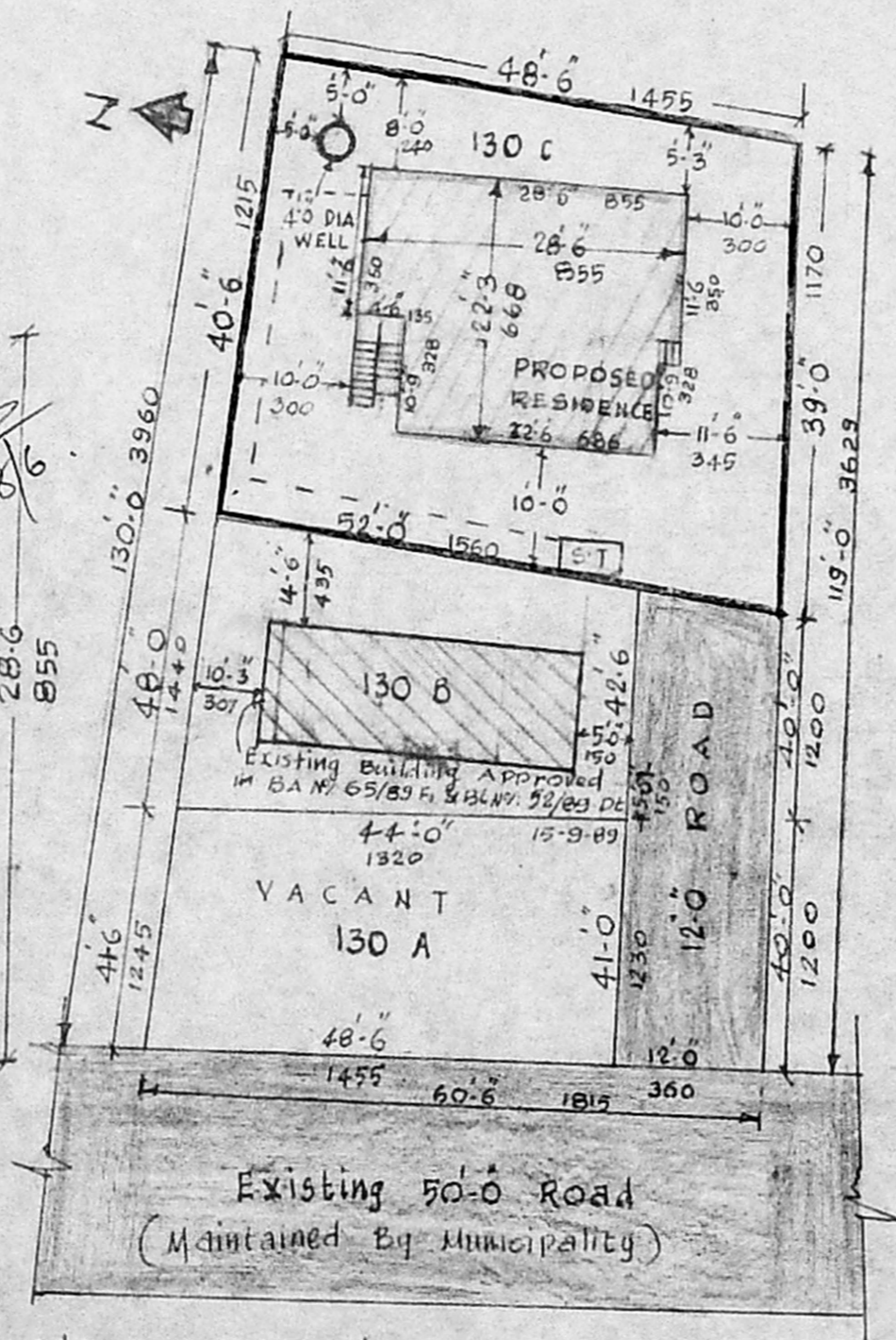

Site cum sub-divn plan - scale 1:200

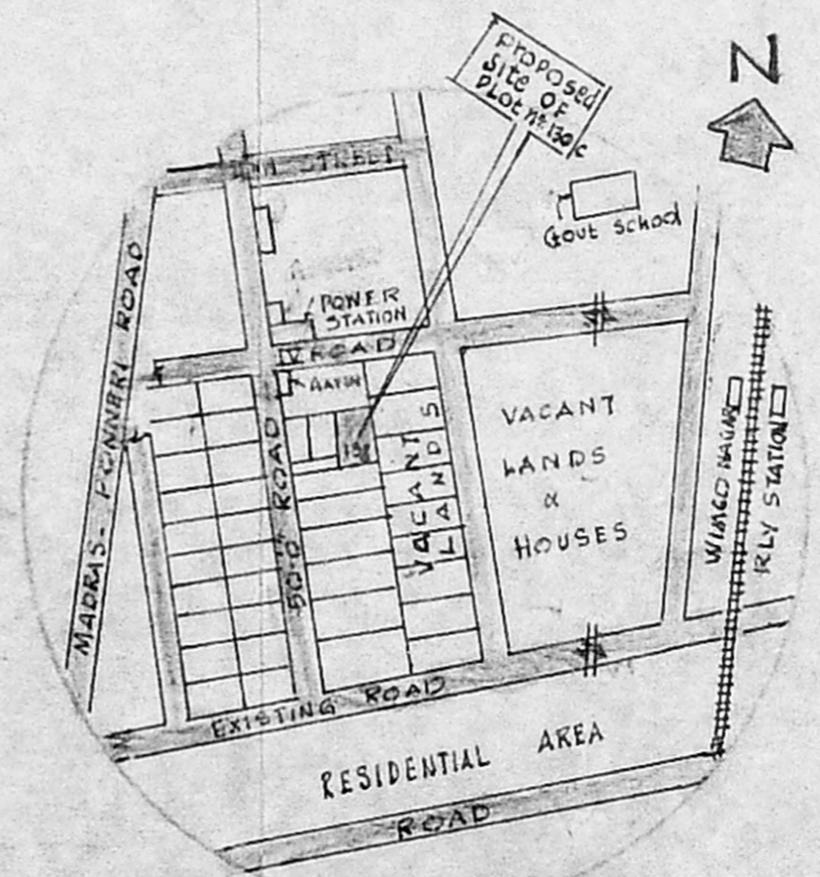

key plan (not to scale)

PROPOSALS SHOWN
SITE BOUNDARY SHOWN
ROADS SHOWN

AREA DETAILS

PLOT AREA = 1997^{sq} (OR) 185.5^{sq} M
PLINTH AREA = 563^{sq} (OR) 52.4^{sq} M
PLOT COVERAGE = 28%
P.S.I. = 0.28

P.S. RAJASEKAR BABU

NAME OF OWNER: P.S. Rajasekar Babu

M. Balasubramanian, D.C. & S.
LICENSED SURVEYOR,
THIRUVOTTIYUR MUNICIPALITY,
Off: No. 125, T H Road,
KALADIPET, MADRAS-600 019.
Res: 40/8, Vasanthi Nagar 4th St,
KALADIPET, MADRAS-600 019.
LICENSED SURVEYOR